

Index kWh		Teplota °C				Teplota dnů >=< min, max °C				Srážky mm			Srážky mm > x dnů			Vítr m/s			Azimut	Vítr >= x hodin			Vítr >= x hodin			
tepla	chladu	Max.	Max v	Min.	Min v	MAX>=30	MAX>=0	MIN<=0	MIN<=-20	Celkem	Max/měs	v	>0.3mm	>3mm	>30mm	Ø	Max.	v	Směr	>= 3	>= 6	>= 9	>= 3	>= 5	>= 6	
3343.3	127.2	35.4	srp	-4.7	led	27	6	70	0	630.9	24.0	řij	125	62	0	1.1	13.9	úno	134	2513	331	27	553	63	15	
3659.0	168.9	34.7	čen	-12.4	led	28	10	82	0	577.8	50.1	srp	108	43	3	1.0	12.6	řij	148	2215	339	23	569	66	14	
3307.8	204.8	37.0	čec	-7.8	pro	28	9	62	0	361.5	16.8	srp	100	36	0	1.1	13.3	led	26	2524	349	12	603	33	2	
3263.7	204.7	34.7	srp	-7.1	úno	30	6	64	0	480.9	29.1	srp	112	45	0	1.1	15.0	úno	26	2643	381	20	667	42	5	
																					Z max. za 5 min			Z Ø za 5 min		

Teploty

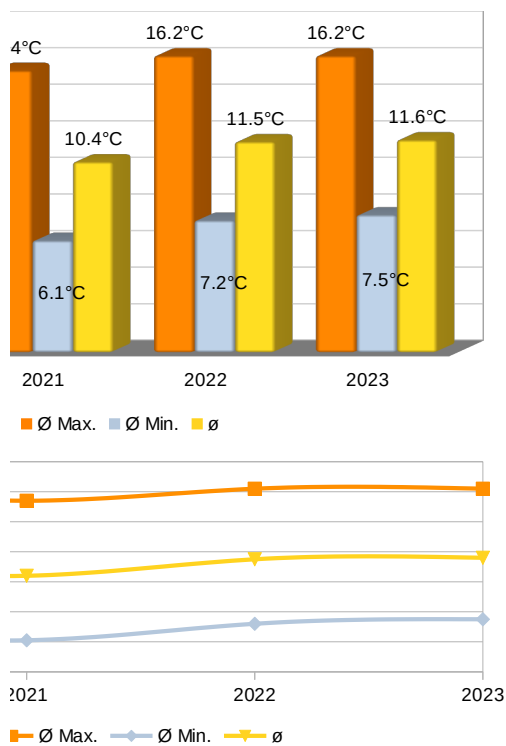

Potřeba topení (heat deg days)

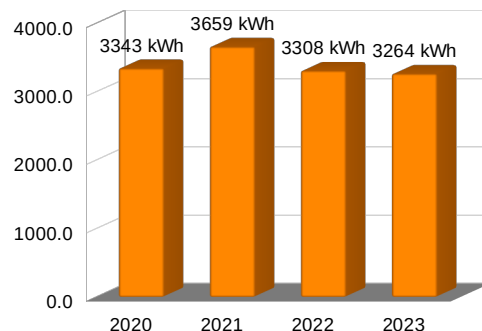

Potřeba chlazení (cool deg days)

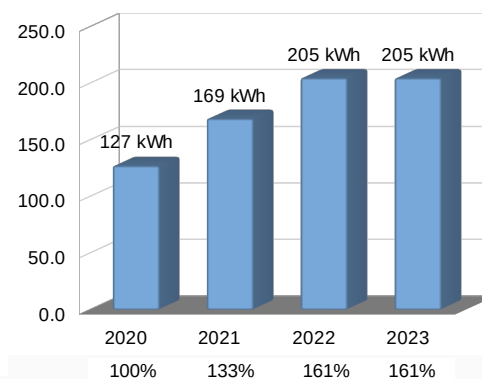

Srážky

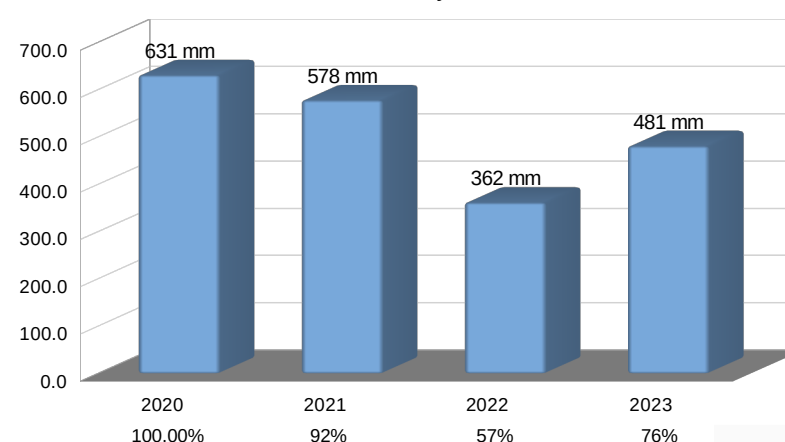

Rok 2023 měl výraznější sněhové srážky než roky předchozí. Měření sněhových srážek je na této meteostanici velmi omezené. (Odhadem lze přičíst cca 50mm na celkovou hodnotu 531mm)

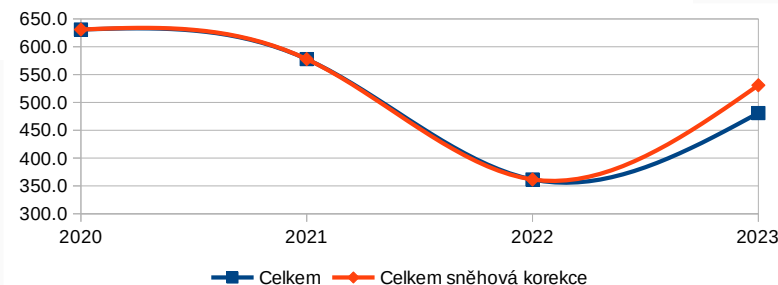

Grafy 2020 – 2023 po měsících

Průměrná teplota

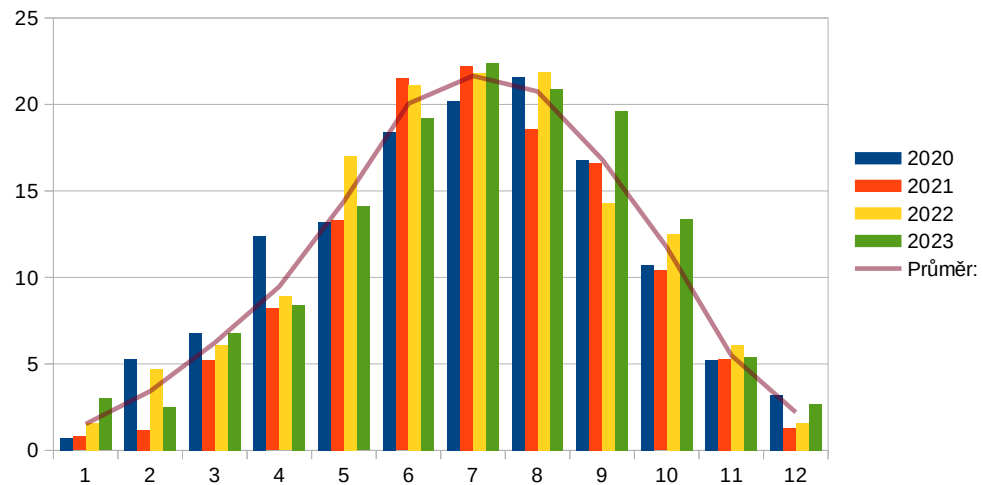

Potřeba chlazení (cool deg days)

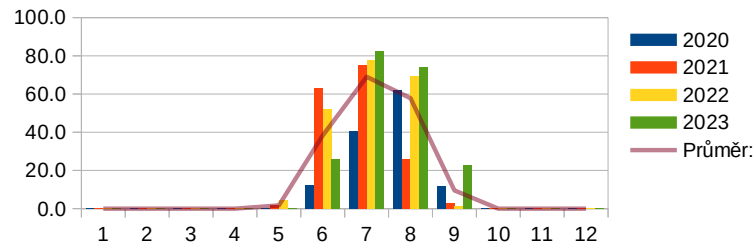

Potřeba topení (heat deg days)

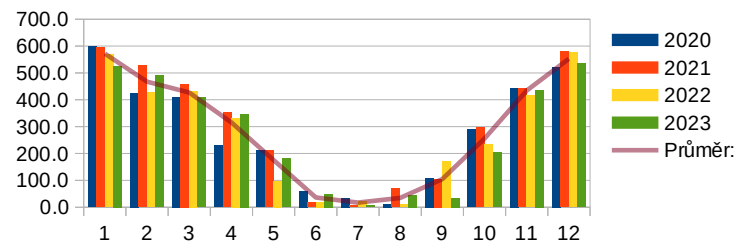

Srážky v mm

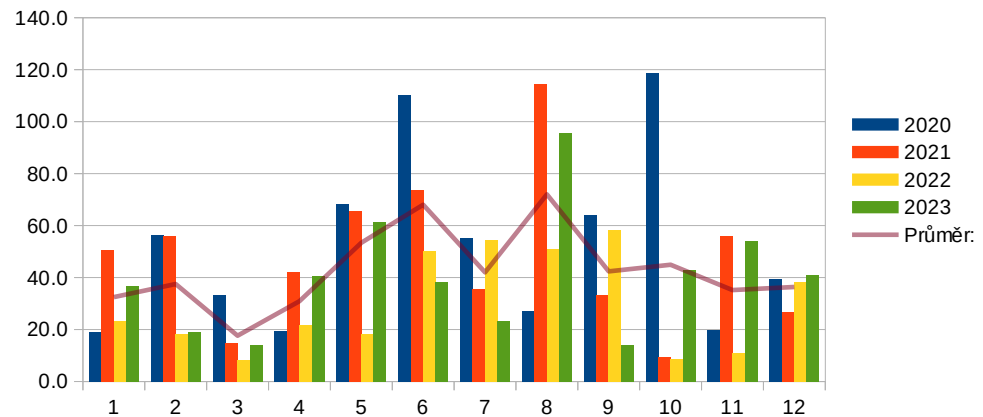

Maximální srážky v mm

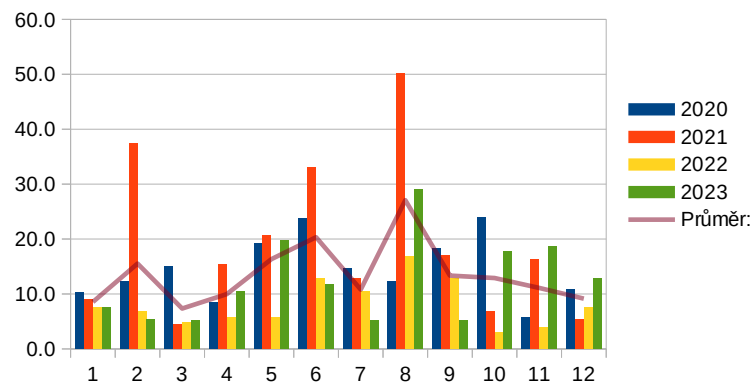

ROK	Měsíc	Teplota °C / měs.			Index kWh		Teplota °C				Teplota dnů >= min. max °C			
		Ø Max.	Ø Min.	Ø	tepla	chlada	Max.	Max dne	Min.	Min dne	MAX>=30	MAX<=0	MIN<=0	MIN<=-20
2020	1	4.0	-1.6	0.7	598.3	0.0	15.4	31	-4.7	6	0	6	28	0
2020	2	10.1	1.6	5.3	425.0	0.0	15.2	1	-3.1	6	0	0	11	0
2020	3	12.7	2.2	6.8	409.3	0.0	21.6	12	-3.3	23	0	0	10	0
2020	4	19.5	5.3	12.4	229.1	0.0	25.2	9	-3.1	1	0	0	3	0
2020	5	19.5	7.5	13.2	210.9	0.5	28.3	19	1.8	13	0	0	0	0
2020	6	24.0	13.8	18.4	60.1	12.3	33.8	28	10.0	3	3	0	0	0
2020	7	27.7	14.1	20.2	34.2	40.4	33.8	28	9.3	12	10	0	0	0
2020	8	28.4	16.0	21.6	12.7	62.2	35.4	10	11.0	28	11	0	0	0
2020	9	23.1	11.8	16.8	107.9	11.7	31.3	14	5.3	27	3	0	0	0
2020	10	14.9	7.8	10.7	289.6	0.0	24.5	3	3.5	30	0	0	0	0
2020	11	8.1	2.8	5.2	444.7	0.0	17.2	3	-2.3	21	0	0	10	0
2020	12	5.5	1.2	3.2	521.6	0.0	12.9	6	-4.5	27	0	0	8	0

ROK	Měsíc	Srážky mm			Srážky mm > x dnů		
		Celkem	Max/měs	dne	>0.3mm	>3mm	>30mm
2020	1	19.2	10.2	19	8	1	0
2020	2	56.4	12.3	3	15	6	0
2020	3	33.3	15.0	2	6	5	0
2020	4	19.5	8.4	13	5	3	0
2020	5	68.1	19.2	23	15	9	0
2020	6	110.1	23.7	18	12	9	0
2020	7	55.2	14.7	18	11	7	0
2020	8	27.0	12.3	4	10	1	0
2020	9	63.9	18.3	1	9	6	0
2020	10	118.8	24.0	13	16	11	0
2020	11	19.8	5.7	1	7	2	0
2020	12	39.6	10.8	29	11	2	0

ROK	Měsíc	Vítr m/s			Azimut
		Ø	Max.	dne	Směr
2020	1	0.8	8.5	5	175
2020	2	1.5	13.9	10	181
2020	3	1.7	12.2	21	38
2020	4	1.2	10.5	25	40
2020	5	1.1	8.8	3	13
2020	6	1.2	13.6	13	15
2020	7	0.8	11.6	28	16
2020	8	1.0	10.5	30	19
2020	9	0.9	8.2	17	29
2020	10	1.1	11.6	3	167
2020	11	0.8	8.5	5	172
2020	12	1.7	13.3	28	170

ROK	Měsíc	Teplota °C / měs.			Index kWh		Teplota °C				Teplota dnů >= min. max °C			
		Ø Max.	Ø Min.	Ø	tepla	chlada	Max.	Max dne	Min.	Min dne	MAX>=30	MAX<=0	MIN<=0	MIN<=-20
2021	1	4.4	-1.7	0.8	594.2	0.0	10.6	22	-12.4	18	0	2	21	0
2021	2	5.5	-2.4	1.2	527.0	0.0	17.8	25	-10.9	15	0	6	15	0
2021	3	10.6	0.5	5.2	459.1	0.0	24.3	31	-7.1	21	0	0	14	0
2021	4	13.8	3.4	8.2	353.0	0.0	25.8	1	-3.0	7	0	0	5	0
2021	5	18.8	7.9	13.3	211.2	2.0	27.5	11	2.2	6	0	0	0	0
2021	6	28.5	15.1	21.5	17.0	63.2	34.7	19	8.5	14	11	0	0	0
2021	7	28.8	16.3	22.2	5.8	75.3	34.1	8	12.5	10	12	0	0	0
2021	8	24.8	13.5	18.6	69.5	25.7	32.8	14	9.3	28	5	0	0	0
2021	9	22.2	11.7	16.6	104.7	2.7	27.0	16	6.2	21	0	0	0	0
2021	10	15.0	6.3	10.4	297.1	0.0	22.7	5	1.4	24	0	0	0	0
2021	11	7.8	2.9	5.3	441.4	0.0	14.6	1	-1.0	29	0	0	6	0
2021	12	3.9	-1.1	1.3	579.0	0.0	12.8	31	-7.8	8	0	2	21	0

2021

ROK	Měsíc	Srážky mm			Srážky mm > x dnů		
		Celkem	Max/měs	dne	>0.3mm	>3mm	>30mm
2021	1	50.7	9.0	29	14	6	0
2021	2	56.1	37.5	10	11	2	1
2021	3	14.7	4.5	11	5	2	0
2021	4	42.0	15.3	13	11	3	0
2021	5	65.7	20.7	17	11	5	0
2021	6	73.8	33.0	24	8	4	1
2021	7	35.4	12.9	25	7	3	0
2021	8	114.3	50.1	5	12	8	1
2021	9	33.3	17.1	17	4	3	0
2021	10	9.3	6.9	6	3	1	0
2021	11	55.8	16.2	28	10	5	0
2021	12	26.7	5.4	6	12	1	0

ROK	Měsíc	Vitr m/s			Azimut
		Ø	Max.	dne	Směr
2021	1	0.7	10.5	23	161
2021	2	1.0	10.9	7	5
2021	3	1.0	9.9	13	22
2021	4	1.5	11.6	11	33
2021	5	1.3	12.2	11	167
2021	6	0.9	8.5	23	12
2021	7	1.0	10.2	8	339
2021	8	0.6	7.5	24	210
2021	9	0.7	8.5	9	359
2021	10	1.5	12.6	5	166
2021	11	1.1	10.5	4	172
2021	12	0.8	9.2	4	111

ROK	Měsíc	Teplota °C / měs.			Index kWh		Teplota °C				Teplota dnů >= min. max °C			
		Ø Max.	Ø Min.	Ø	tepla	chlada	Max.	Max dne	Min.	Min dne	MAX>=30	MAX<=0	MIN<=0	MIN<=-20
2022	1	4.8	-1.1	1.6	569.2	0.0	13.2	1	-6.0	7	0	3	20	0
2022	2	8.6	1.1	4.7	427.6	0.0	13.3	17	-2.1	13	0	0	7	0
2022	3	11.0	1.0	6.1	431.9	0.0	20.4	23	-5.6	11	0	0	14	0
2022	4	13.7	4.2	8.9	332.8	0.0	20.8	30	-2.1	4	0	0	2	0
2022	5	23.3	11.1	17	97.8	4.3	29.5	20	6.3	29	0	0	0	0
2022	6	27.7	14.9	21.1	19	52.0	36.4	30	10.2	14	5	0	0	0
2022	7	28.6	15.4	21.8	22.3	78.0	37.0	20	10.7	17	14	0	0	0
2022	8	27.8	16.8	21.9	10.5	69.2	36.1	5	13.3	12	9	0	0	0
2022	9	19.3	10.3	14.3	172.5	1.3	27.6	8	4.3	23	0	0	0	0
2022	10	16.4	9.3	12.5	233	0.0	21.3	7	4.8	20	0	0	0	0
2022	11	9.1	3.7	6.1	415.6	0.0	15.1	3	-2.8	19	0	0	4	0
2022	12	3.6	-0.5	1.6	575.6	0.0	10.8	24	-7.8	18	0	6	15	0

ROK	Měsíc	Srážky mm			Srážky mm > x dnů		
		Celkem	Max/měs	dne	>0.3mm	>3mm	>30mm
2022	1	23.4	7.5	4	9	2	0
2022	2	18.3	6.9	17	7	1	0
2022	3	8.4	4.8	16	3	1	0
2022	4	21.6	5.7	8	9	2	0
2022	5	18.3	5.7	17	6	2	0
2022	6	50.1	12.9	9	11	6	0
2022	7	54.3	10.5	30	10	7	0
2022	8	51.0	16.8	21	7	5	0
2022	9	58.2	12.9	27	16	5	0
2022	10	8.7	3.0	24	4	0	0
2022	11	11.1	3.9	4	6	1	0
2022	12	38.1	7.5	22	12	4	0

ROK	Měsíc	Vitr m/s			Azimut
		Ø	Max.	dne	Směr
2022	1	1.0	13.3	11	311
2022	2	1.5	11.2	7	180
2022	3	1.5	9.9	20	11
2022	4	1.6	11.9	24	17
2022	5	1.0	9.5	12	37
2022	6	1.0	9.2	19	70
2022	7	0.9	9.5	1	18
2022	8	1.2	9.2	24	1
2022	9	0.6	8.5	28	20
2022	10	0.7	10.2	21	165
2022	11	1.0	10.9	4	152
2022	12	1.2	9.5	1	10

ROK	Měsíc	Teplota °C / měs.			Index kWh		Teplota °C				Teplota dnů >= min. max °C			
		Ø Max.	Ø Min.	Ø	tepla	chlada	Max.	Max dne	Min.	Min dne	MAX>=30	MAX<=0	MIN<=0	MIN<=-20
2023	1	5.3	1.1	3	526.1	0.0	12.7	1	-6.5	30	0	2	12	0
2023	2	6.3	-0.9	2.5	489.9	0.0	13.8	21	-7.1	7	0	3	17	0
2023	3	11.6	2.3	6.8	408.6	0.0	20.4	23	-4.3	4	0	0	12	0
2023	4	12.9	4.4	8.4	347.2	0.0	21.5	23	-3.8	5	0	0	3	0
2023	5	19.7	9.6	14.1	181.6	0.0	27.6	21	3.7	9	0	0	0	0
2023	6	25.3	13.3	19.2	49.1	25.7	32.8	21	9.0	3	5	0	0	0
2023	7	29.3	16.3	22.4	6.8	82.4	34.5	12	9.8	27	13	0	0	0
2023	8	26.2	16.2	20.9	45.3	74.1	34.7	21	9.8	8	10	0	0	0
2023	9	25.1	14.5	19.6	33.7	22.5	30.1	10	10.3	30	2	0	0	0
2023	10	18.2	9.0	13.4	203.6	0.0	24.3	3	1.7	17	0	0	0	0
2023	11	8.9	2.6	5.4	436.6	0.0	16.0	7	-5.1	29	0	0	8	0
2023	12	5.5	0.5	2.7	535	0.0	12.4	26	-6.7	4	0	1	12	0

ROK	Měsíc	Srážky mm			Srážky mm > x dnů		
		Celkem	Max/měs	dne	>0.3mm	>3mm	>30mm
2023	1	36.6	7.5	15	12	4	0
2023	2	19.2	5.4	3	9	2	0
2023	3	14.1	5.1	30	6	1	0
2023	4	40.5	10.5	14	11	5	0
2023	5	61.5	19.8	16	8	5	0
2023	6	38.1	11.7	21	7	5	0
2023	7	23.1	5.1	29	9	2	0
2023	8	95.7	29.1	6	10	8	0
2023	9	14.1	5.1	19	5	2	0
2023	10	42.9	17.7	27	10	3	0
2023	11	54.0	18.6	3	14	3	0
2023	12	41.1	12.9	21	11	5	0

ROK	Měsíc	Vitr m/s			Azimut
		Ø	Max.	dne	Směr
2023	1	1.5	11.6	23	10
2023	2	1.2	15.0	4	359
2023	3	1.5	11.9	11	173
2023	4	1.6	12.2	3	6
2023	5	1.7	9.9	10	3
2023	6	1.0	9.2	11	9
2023	7	0.8	8.2	2	140
2023	8	0.8	9.9	28	50
2023	9	0.9	10.2	21	64
2023	10	0.7	10.5	3	168
2023	11	1.1	12.6	2	167
2023	12	1.0	9.9	10	170