

ROK	Teplota °C / měs.			Index kWh		Teplota °C				Teplota dnů >=< min, max °C				Srážky mm			Srážky mm > x dnů			Vítr m/s			Azimut	Vítr >= x hodin			Vítr >= x hodin		
	Ø Max.	Ø Min.	Ø	tepla	chladu	Max.	Max v	Min.	Min v	MAX>=30	MAX>=0	MIN<=0	MIN<=-20	Celkem	Max/měs	v	>0.3mm	>3mm	>30mm	Ø	Max.	v	Směr	>= 3	>= 6	>= 9	>= 3	>= 5	>= 6
2020	16.5	6.9	11.2	3343.3	127.2	35.4	srp	-4.7	led	27	6	70	0	630.9	24.0	řij	125	62	0	1.1	13.9	úno	134	6029	794	65	1328	151	37
2021	15.4	6.1	10.4	3659.0	168.9	34.7	čen	-12.4	led	28	10	82	0	577.8	50.1	srp	108	43	3	1.0	12.6	řij	148	5317	813	56	1366	160	34
2022	16.2	7.2	11.5	3307.8	204.8	37.0	čec	-7.8	pro	28	9	62	0	361.5	16.8	srp	100	36	0	1.1	13.3	led	26	6057	837	30	1448	81	5
2023	16.2	7.5	11.6	3263.7	204.7	34.7	srp	-7.1	úno	30	6	64	0	480.9	29.1	srp	112	45	0	1.1	15.0	úno	26	6345	915	50	1602	102	13
2024	17.1	8.2	12.5	3049.6	284.8	35.6	srp	-12.3	led	30	3	48	0	464.4	39.6	srp	102	36	3	1.3	15.6	led	111	6469	1128	165	1859	298	111

2025 počítáno přesnější metodikou

Teploty

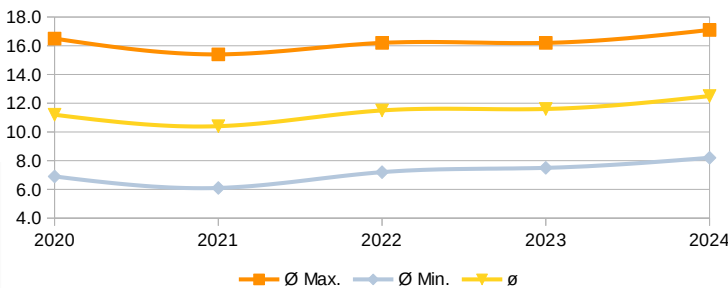
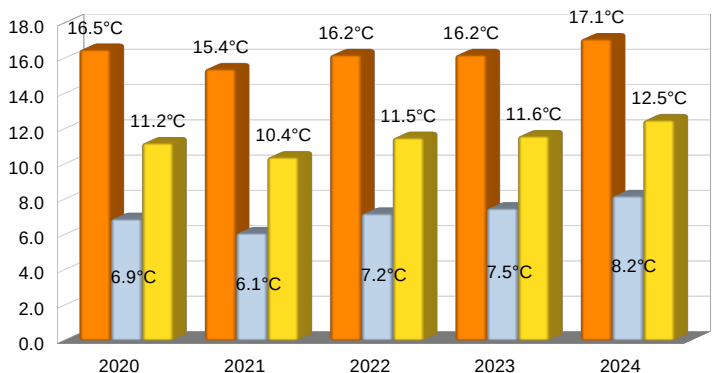

Potřeba topení (heat deg days)

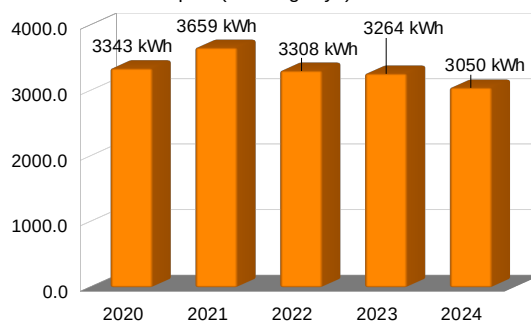

Potřeba chlazení (cool deg days)

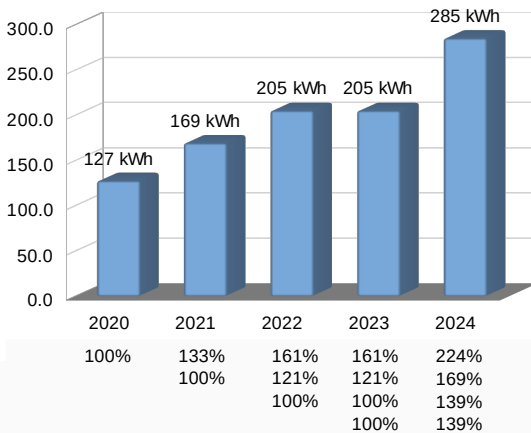

Srážky

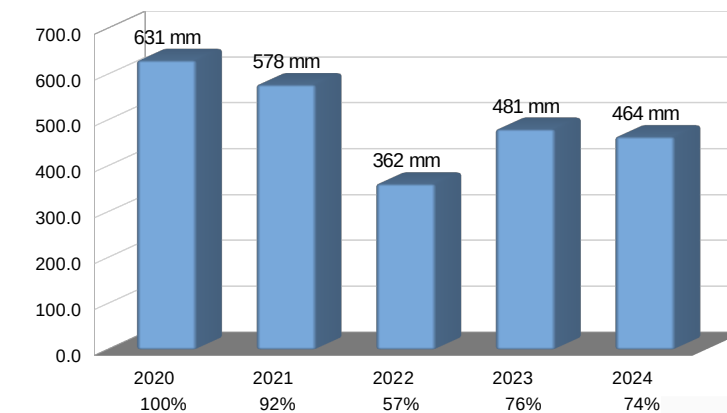

Rok 2023 i 2024 měl výraznější sněhové srážky než roky předchozí. Měření sněhových srážek je na této meteostanici velmi omezené. (Odhadem lze přičíst cca 50mm na celkovou hodnotu 531mm) (Odhadem v roce 2024 lze přičíst cca. 35mm na celkovou hodnotu 499mm)

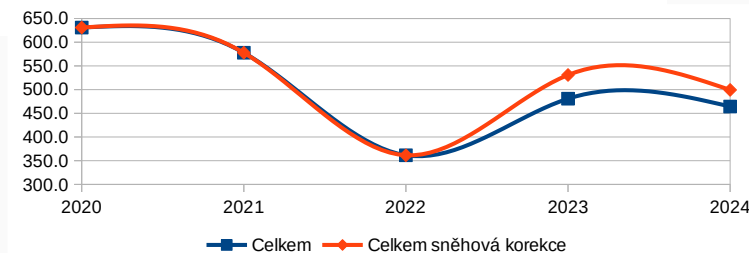

Grafy 2020 – 2023 po měsících

Průměrná teplota

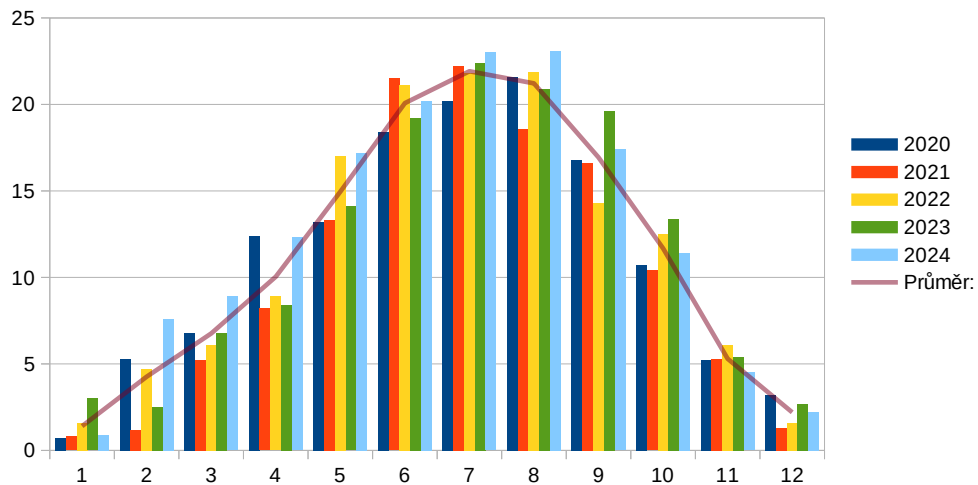

Potřeba chlazení (cool deg days)

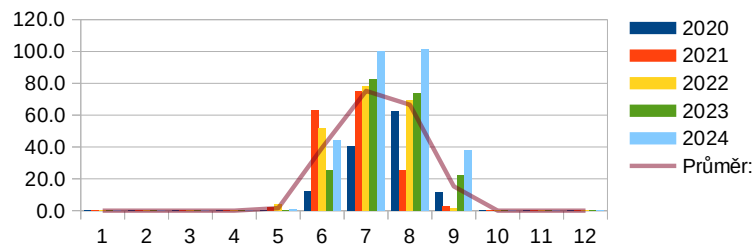

Potřeba topení (heat deg days)

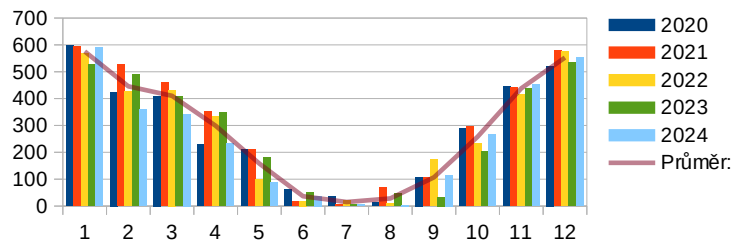

Srážky v mm

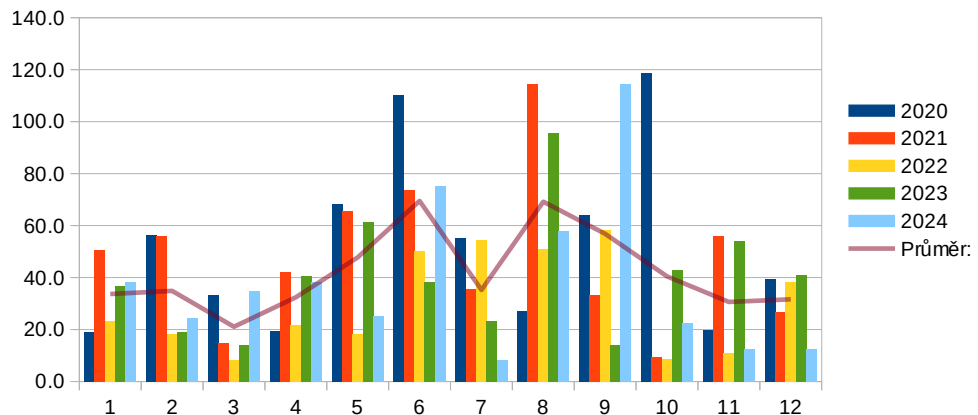

Maximální srážky v mm

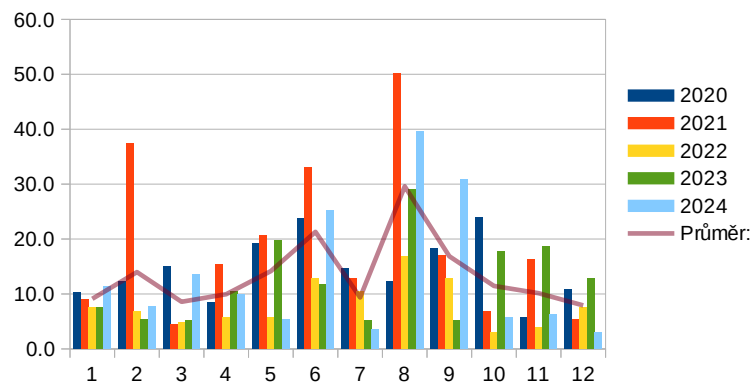

ROK	Měsíc	Teplota °C / měs.			Index kWh		Teplota °C				Teplota dnů >= min. max °C			
		Ø Max.	Ø Min.	Ø	tepla	chlada	Max.	Max dne	Min.	Min dne	MAX>=30	MAX<=0	MIN<=0	MIN<=-20
2020	1	4.0	-1.6	0.7	598.3	0.0	15.4	31	-4.7	6	0	6	28	0
2020	2	10.1	1.6	5.3	425.0	0.0	15.2	1	-3.1	6	0	0	11	0
2020	3	12.7	2.2	6.8	409.3	0.0	21.6	12	-3.3	23	0	0	10	0
2020	4	19.5	5.3	12.4	229.1	0.0	25.2	9	-3.1	1	0	0	3	0
2020	5	19.5	7.5	13.2	210.9	0.5	28.3	19	1.8	13	0	0	0	0
2020	6	24.0	13.8	18.4	60.1	12.3	33.8	28	10.0	3	3	0	0	0
2020	7	27.7	14.1	20.2	34.2	40.4	33.8	28	9.3	12	10	0	0	0
2020	8	28.4	16.0	21.6	12.7	62.2	35.4	10	11.0	28	11	0	0	0
2020	9	23.1	11.8	16.8	107.9	11.7	31.3	14	5.3	27	3	0	0	0
2020	10	14.9	7.8	10.7	289.6	0.0	24.5	3	3.5	30	0	0	0	0
2020	11	8.1	2.8	5.2	444.7	0.0	17.2	3	-2.3	21	0	0	10	0
2020	12	5.5	1.2	3.2	521.6	0.0	12.9	6	-4.5	27	0	0	8	0

ROK	Měsíc	Srážky mm			Srážky mm > x dnů		
		Celkem	Max/měs	dne	>0.3mm	>3mm	>30mm
2020	1	19.2	10.2	19	8	1	0
2020	2	56.4	12.3	3	15	6	0
2020	3	33.3	15.0	2	6	5	0
2020	4	19.5	8.4	13	5	3	0
2020	5	68.1	19.2	23	15	9	0
2020	6	110.1	23.7	18	12	9	0
2020	7	55.2	14.7	18	11	7	0
2020	8	27.0	12.3	4	10	1	0
2020	9	63.9	18.3	1	9	6	0
2020	10	118.8	24.0	13	16	11	0
2020	11	19.8	5.7	1	7	2	0
2020	12	39.6	10.8	29	11	2	0

ROK	Měsíc	Vítr m/s			Azimut
		Ø	Max.	dne	Směr
2020	1	0.8	8.5	5	175
2020	2	1.5	13.9	10	181
2020	3	1.7	12.2	21	38
2020	4	1.2	10.5	25	40
2020	5	1.1	8.8	3	13
2020	6	1.2	13.6	13	15
2020	7	0.8	11.6	28	16
2020	8	1.0	10.5	30	19
2020	9	0.9	8.2	17	29
2020	10	1.1	11.6	3	167
2020	11	0.8	8.5	5	172
2020	12	1.7	13.3	28	170

ROK	Měsíc	Teplota °C / měs.			Index kWh		Teplota °C				Teplota dnů >= min. max °C			
		Ø Max.	Ø Min.	Ø	tepla	chlada	Max.	Max dne	Min.	Min dne	MAX>=30	MAX<=0	MIN<=0	MIN<=-20
2021	1	4.4	-1.7	0.8	594.2	0.0	10.6	22	-12.4	18	0	2	21	0
2021	2	5.5	-2.4	1.2	527.0	0.0	17.8	25	-10.9	15	0	6	15	0
2021	3	10.6	0.5	5.2	459.1	0.0	24.3	31	-7.1	21	0	0	14	0
2021	4	13.8	3.4	8.2	353.0	0.0	25.8	1	-3.0	7	0	0	5	0
2021	5	18.8	7.9	13.3	211.2	2.0	27.5	11	2.2	6	0	0	0	0
2021	6	28.5	15.1	21.5	17.0	63.2	34.7	19	8.5	14	11	0	0	0
2021	7	28.8	16.3	22.2	5.8	75.3	34.1	8	12.5	10	12	0	0	0
2021	8	24.8	13.5	18.6	69.5	25.7	32.8	14	9.3	28	5	0	0	0
2021	9	22.2	11.7	16.6	104.7	2.7	27.0	16	6.2	21	0	0	0	0
2021	10	15.0	6.3	10.4	297.1	0.0	22.7	5	1.4	24	0	0	0	0
2021	11	7.8	2.9	5.3	441.4	0.0	14.6	1	-1.0	29	0	0	6	0
2021	12	3.9	-1.1	1.3	579.0	0.0	12.8	31	-7.8	8	0	2	21	0

2021

ROK	Měsíc	Srážky mm			Srážky mm > x dnů		
		Celkem	Max/měs	dne	>0.3mm	>3mm	>30mm
2021	1	50.7	9.0	29	14	6	0
2021	2	56.1	37.5	10	11	2	1
2021	3	14.7	4.5	11	5	2	0
2021	4	42.0	15.3	13	11	3	0
2021	5	65.7	20.7	17	11	5	0
2021	6	73.8	33.0	24	8	4	1
2021	7	35.4	12.9	25	7	3	0
2021	8	114.3	50.1	5	12	8	1
2021	9	33.3	17.1	17	4	3	0
2021	10	9.3	6.9	6	3	1	0
2021	11	55.8	16.2	28	10	5	0
2021	12	26.7	5.4	6	12	1	0

ROK	Měsíc	Vítr m/s			Azimut
		Ø	Max.	dne	Směr
2021	1	0.7	10.5	23	161
2021	2	1.0	10.9	7	5
2021	3	1.0	9.9	13	22
2021	4	1.5	11.6	11	33
2021	5	1.3	12.2	11	167
2021	6	0.9	8.5	23	12
2021	7	1.0	10.2	8	339
2021	8	0.6	7.5	24	210
2021	9	0.7	8.5	9	359
2021	10	1.5	12.6	5	166
2021	11	1.1	10.5	4	172
2021	12	0.8	9.2	4	111

ROK	Měsíc	Teplota °C / měs.			Index kWh		Teplota °C				Teplota dnů >= min. max °C			
		Ø Max.	Ø Min.	Ø	tepla	chlada	Max.	Max dne	Min.	Min dne	MAX>=30	MAX<=0	MIN<=0	MIN<=-20
2022	1	4.8	-1.1	1.6	569.2	0.0	13.2	1	-6.0	7	0	3	20	0
2022	2	8.6	1.1	4.7	427.6	0.0	13.3	17	-2.1	13	0	0	7	0
2022	3	11.0	1.0	6.1	431.9	0.0	20.4	23	-5.6	11	0	0	14	0
2022	4	13.7	4.2	8.9	332.8	0.0	20.8	30	-2.1	4	0	0	2	0
2022	5	23.3	11.1	17	97.8	4.3	29.5	20	6.3	29	0	0	0	0
2022	6	27.7	14.9	21.1	19	52.0	36.4	30	10.2	14	5	0	0	0
2022	7	28.6	15.4	21.8	22.3	78.0	37.0	20	10.7	17	14	0	0	0
2022	8	27.8	16.8	21.9	10.5	69.2	36.1	5	13.3	12	9	0	0	0
2022	9	19.3	10.3	14.3	172.5	1.3	27.6	8	4.3	23	0	0	0	0
2022	10	16.4	9.3	12.5	233	0.0	21.3	7	4.8	20	0	0	0	0
2022	11	9.1	3.7	6.1	415.6	0.0	15.1	3	-2.8	19	0	0	4	0
2022	12	3.6	-0.5	1.6	575.6	0.0	10.8	24	-7.8	18	0	6	15	0

ROK	Měsíc	Srážky mm			Srážky mm > x dnů		
		Celkem	Max/měs	dne	>0.3mm	>3mm	>30mm
2022	1	23.4	7.5	4	9	2	0
2022	2	18.3	6.9	17	7	1	0
2022	3	8.4	4.8	16	3	1	0
2022	4	21.6	5.7	8	9	2	0
2022	5	18.3	5.7	17	6	2	0
2022	6	50.1	12.9	9	11	6	0
2022	7	54.3	10.5	30	10	7	0
2022	8	51.0	16.8	21	7	5	0
2022	9	58.2	12.9	27	16	5	0
2022	10	8.7	3.0	24	4	0	0
2022	11	11.1	3.9	4	6	1	0
2022	12	38.1	7.5	22	12	4	0

ROK	Měsíc	Vítr m/s			Azimut
		Ø	Max.	dne	Směr
2022	1	1.0	13.3	11	311
2022	2	1.5	11.2	7	180
2022	3	1.5	9.9	20	11
2022	4	1.6	11.9	24	17
2022	5	1.0	9.5	12	37
2022	6	1.0	9.2	19	70
2022	7	0.9	9.5	1	18
2022	8	1.2	9.2	24	1
2022	9	0.6	8.5	28	20
2022	10	0.7	10.2	21	165
2022	11	1.0	10.9	4	152
2022	12	1.2	9.5	1	10

ROK	Měsíc	Teplota °C / měs.			Index kWh		Teplota °C				Teplota dnů >= min. max °C			
		Ø Max.	Ø Min.	Ø	tepla	chlada	Max.	Max dne	Min.	Min dne	MAX>=30	MAX<=0	MIN<=0	MIN<=-20
2023	1	5.3	1.1	3	526.1	0.0	12.7	1	-6.5	30	0	2	12	0
2023	2	6.3	-0.9	2.5	489.9	0.0	13.8	21	-7.1	7	0	3	17	0
2023	3	11.6	2.3	6.8	408.6	0.0	20.4	23	-4.3	4	0	0	12	0
2023	4	12.9	4.4	8.4	347.2	0.0	21.5	23	-3.8	5	0	0	3	0
2023	5	19.7	9.6	14.1	181.6	0.0	27.6	21	3.7	9	0	0	0	0
2023	6	25.3	13.3	19.2	49.1	25.7	32.8	21	9.0	3	5	0	0	0
2023	7	29.3	16.3	22.4	6.8	82.4	34.5	12	9.8	27	13	0	0	0
2023	8	26.2	16.2	20.9	45.3	74.1	34.7	21	9.8	8	10	0	0	0
2023	9	25.1	14.5	19.6	33.7	22.5	30.1	10	10.3	30	2	0	0	0
2023	10	18.2	9.0	13.4	203.6	0.0	24.3	3	1.7	17	0	0	0	0
2023	11	8.9	2.6	5.4	436.6	0.0	16.0	7	-5.1	29	0	0	8	0
2023	12	5.5	0.5	2.7	535	0.0	12.4	26	-6.7	4	0	1	12	0

ROK	Měsíc	Srážky mm			Srážky mm > x dnů		
		Celkem	Max/měs	dne	>0.3mm	>3mm	>30mm
2023	1	36.6	7.5	15	12	4	0
2023	2	19.2	5.4	3	9	2	0
2023	3	14.1	5.1	30	6	1	0
2023	4	40.5	10.5	14	11	5	0
2023	5	61.5	19.8	16	8	5	0
2023	6	38.1	11.7	21	7	5	0
2023	7	23.1	5.1	29	9	2	0
2023	8	95.7	29.1	6	10	8	0
2023	9	14.1	5.1	19	5	2	0
2023	10	42.9	17.7	27	10	3	0
2023	11	54.0	18.6	3	14	3	0
2023	12	41.1	12.9	21	11	5	0

ROK	Měsíc	Vítr m/s			Azimut
		Ø	Max.	dne	Směr
2023	1	1.5	11.6	23	10
2023	2	1.2	15.0	4	359
2023	3	1.5	11.9	11	173
2023	4	1.6	12.2	3	6
2023	5	1.7	9.9	10	3
2023	6	1.0	9.2	11	9
2023	7	0.8	8.2	2	140
2023	8	0.8	9.9	28	50
2023	9	0.9	10.2	21	64
2023	10	0.7	10.5	3	168
2023	11	1.1	12.6	2	167
2023	12	1.0	9.9	10	170

ROK	Měsíc	Teplota °C / měs.			Index kWh		Teplota °C				Teplota dnů >=< min. max °C			
		Ø Max.	Ø Min.	Ø	tepla	chlada	Max.	Max dne	Min.	Min dne	MAX>=30	MAX<=0	MIN<=0	MIN<=-20
2024	1	4.1	-1.9	0.9	591	0.0	10.5	3	-12.3	9	0	2	21	0
2024	2	11.3	4.4	7.6	358.8	0.0	15.6	27	-0.9	14	0	0	1	0
2024	3	13.2	5.1	8.9	342.6	0.0	21.4	31	-1.5	20	0	0	3	0
2024	4	17.7	7.0	12.3	231.6	0.0	25.8	30	-0.9	19	0	0	1	0
2024	5	23.1	11.9	17.2	89.1	1.1	28.8	30	8.1	4	0	0	0	0
2024	6	26.6	14.6	20.2	37.5	44.5	33.0	29	8.7	14	7	0	0	0
2024	7	29.2	17.0	23	6.6	100.0	34.5	31	11.9	4	12	0	0	0
2024	8	29.5	17.3	23.1	3.9	101.3	35.6	16	11.9	6	15	0	0	0
2024	9	22.4	13.2	17.4	115.4	37.9	33.7	4	5.6	30	4	0	0	0
2024	10	15.2	8.1	11.4	267.3	0.0	20.2	10	3.9	16	0	0	0	0
2024	11	7.5	1.6	4.5	453.4	0.0	13.6	1	-1.7	10	0	0	8	0
2024	12	4.6	0.1	2.2	552.4	0.0	11.3	17	-6.2	31	0	1	14	0

ROK	Měsíc	Srážky mm			Srážky mm > x dnů		
		Celkem	Max/měs	dne	>0.3mm	>3mm	>30mm
2024	1	38.4	11.4	6	10	3	0
2024	2	24.3	7.8	23	8	2	0
2024	3	34.8	13.5	12	10	3	0
2024	4	38.4	9.9	2	10	5	0
2024	5	25.2	5.4	21	11	2	0
2024	6	75.3	25.2	30	15	6	0
2024	7	8.1	3.6	12	3	1	0
2024	8	57.9	39.6	8	6	3	1
2024	9	114.6	30.9	14	9	6	2
2024	10	22.5	5.7	2	8	4	0
2024	11	12.3	6.3	28	5	1	0
2024	12	12.6	3.0	7	7	0	0

ROK	Měsíc	Vítr m/s			Azimut
		Ø	Max.	dne	Směr
2024	1	1.6	15.6	8	348
2024	2	1.2	11.6	5	176
2024	3	2.0	15.3	26	165
2024	4	1.5	11.9	1	164
2024	5	1.3	9.9	1	41
2024	6	1.1	10.9	30	78
2024	7	1.0	11.6	6	8
2024	8	1.1	10.9	18	2
2024	9	1.3	10.5	15	19
2024	10	1.2	9.5	17	167
2024	11	0.9	10.9	21	152
2024	12	1.2	11.6	6	16